

Trio op.17

III movimiento

Orq.: Ginés Martínez Vera

Clara Schumann

Andante ♩ = 112

Flauta 1
p

Flauta 2

Oboe 1

Oboe 2

Clarinete en Sib 1

Clarinete en Sib 2

Fagot 1

Fagot 2

Trompa en Fa 1

Trompa en Fa 2

Trompa en Fa 3

Trompa en Fa 4

Trompeta en Sib 1

Trompeta en Sib 2

Andante ♩ = 112

Timpani

Andante ♩ = 112

Violín I
p

Violín II
p

Viola
p

Violoncello
p

Contrabajo
p
pizz.

8

Fl. 1

Fl. 2

Ob. 1

Ob. 2

Cl. 1

Cl. 2

Fag. 1

Fag. 2

Tr. 1

Tr. 2

Tr. 3

Tr. 4

Tpt. 1

Tpt. 2

Timp.

Vln. I

Vln. II

Vla.

Vc.

Cb.

p

p

def. Cl

pizz.

5

5

13

Fl. 1
Fl. 2
Ob. 1
Ob. 2
Cl. 1
Cl. 2
Fag. 1
Fag. 2
Tr. 1
Tr. 2
Tr. 3
Tr. 4
Tpt. 1
Tpt. 2
Timp.
Vln. I
Vln. II
Vla.
Vc.
Cb.

arco
mf
arco

18

Fl. 1

Fl. 2

Ob. 1

Ob. 2

Cl. 1

Cl. 2

Fag. 1

Fag. 2

Tr. 1

Tr. 2

Tr. 3

Tr. 4

Tpt. 1

Tpt. 2

Timp.

Vln. I

Vln. II

Vla.

Vc.

Cb.

rit.

cresc.

p

p

p

rit.

rit.

Più mosso ♩ = 125

25

Fl. 1 *f*

Fl. 2 *f*

Ob. 1 *f*

Ob. 2 *f*

Cl. 1 *f*

Cl. 2 *f*

Fag. 1 *f*

Fag. 2 *f*

Tr. 1 *mf*

Tr. 2 *mf*

Tr. 3 *mf*

Tr. 4 *mf*

Tpt. 1 *mf*

Tpt. 2 *mf*

Più mosso ♩ = 125

Timp.

Più mosso ♩ = 125

Vln. I *f*

Vln. II *f*

Vla. *f*

Vc. *f*

Cb. *f*

30

Fl. 1

Fl. 2

Ob. 1

Ob. 2

Cl. 1

Cl. 2

Fag. 1

Fag. 2

Tr. 1

Tr. 2

Tr. 3

Tr. 4

Tpt. 1

Tpt. 2

Timp.

Vln. I

Vln. II

Vla.

Vc.

Cb.

mp

p

f

35

Fl. 1

Fl. 2

Ob. 1

Ob. 2

Cl. 1

Cl. 2

Fag. 1

Fag. 2

Tr. 1

Tr. 2

Tr. 3

Tr. 4

Tpt. 1

Tpt. 2

Timp.

Vln. I

Vln. II

Vla.

Vc.

Cb.

p

p

39

Fl. 1 *fp*

Fl. 2 *fp*

Ob. 1 *fp*

Ob. 2

Cl. 1 *fp*

Cl. 2

Fag. 1

Fag. 2

Tr. 1 *fp* *fp*

Tr. 2 *fp* *fp*

Tr. 3

Tr. 4

Tpt. 1

Tpt. 2

Timp.

Vln. I *fp* *fp*

Vln. II

Vla.

Vc. *fp*

Cb.

43

Fl. 1

Fl. 2

Ob. 1

Ob. 2

Cl. 1

Cl. 2

Fag. 1

Fag. 2

Tr. 1

Tr. 2

Tr. 3

Tr. 4

Tpt. 1

Tpt. 2

Timp.

Vln. I

Vln. II

Vla.

Vc.

Cb.

f

ff

rit. Tempo primo

48

Fl. 1
Fl. 2
Ob. 1
Ob. 2
Cl. 1
Cl. 2
Fag. 1
Fag. 2
Tr. 1
Tr. 2
Tr. 3
Tr. 4
Tpt. 1
Tpt. 2

rit. Tempo primo

rit. Tempo primo

Vln. I
Vln. II
Vla.
Vc.
Cb.

55

Fl. 1

Fl. 2

Ob. 1

Ob. 2

Cl. 1

Cl. 2

Fag. 1

Fag. 2

Tr. 1

Tr. 2

Tr. 3

Tr. 4

Tpt. 1

Tpt. 2

Timp.

Vln. I

Vln. II

Vla.

Vc.

Cb.

5

dim.

dim.

70

Fl. 1
Fl. 2
Ob. 1
Ob. 2
Cl. 1
Cl. 2
Fag. 1
Fag. 2
Tr. 1
Tr. 2
Tr. 3
Tr. 4
Tpt. 1
Tpt. 2
Timp.
Vln. I
Vln. II
Vla.
Vc.
Cb.

75

Fl. 1
Fl. 2
Ob. 1
Ob. 2
Cl. 1
Cl. 2
Fag. 1
Fag. 2
Tr. 1
Tr. 2
Tr. 3
Tr. 4
Tpt. 1
Tpt. 2
Timp.
Vln. I
Vln. II
Vla.
Vc.
Cb.

pp
pp
pp
pp
pp
pp
pp
ppp

Flauta 1

Trio op.17

III movimiento

Orq.: Ginés Martínez Vera

Clara Schumann

Andante ♩ = 112

Più mosso ♩ = 125

Tempo primo

Flauta 2

Trio op.17

III movimiento

Orq.: Ginés Martínez Vera

Clara Schumann

Andante ♩ = 112
18 **rit.**

25 **Più mosso** ♩ = 125
f

29 *mp*

34 **3** *fp*

40 *f*

44 *f*

48 **rit.** **4** **Tempo primo** **8** *mp*

65 **3**

75

Oboe 1

Trio op.17

III movimiento

Orq.: Ginés Martínez Vera

Clara Schumann

Andante ♩ = 112

8 *p* < 5 >

14 2

23 **rit.** . . . **Più mosso** ♩ = 125 *f*

28

34 *p*

39 *fp*

43 *f*

47 *rit.* . . . *dim.* *p*

53 **Tempo primo** 10

69 2

75

Trio op.17

III movimiento

Oboe 2

Orq.: Ginés Martínez Vera

Clara Schumann

Andante ♩ = 112
20

rit. . . .

25 **Più mosso** ♩ = 125
f

29 *mp*

35 2

42 *f*

46 **rit.** . . . 3

53 **Tempo primo**
8 2
mp

68 5

77

Trio op.17

III movimiento

Clarinete en Sib 1

Orq.: Ginés Martínez Vera

Clara Schumann

Andante ♩ = 112

8

12

15

23

rit. . Più mosso ♩ = 125

29

34

38

41

46

rit. .

51

Tempo primo

Clarinete en Sib 1

57

mp

64

72

77

Clarinete en Sib 2

Trio op.17

III movimiento

Orq.: Ginés Martínez Vera

Clara Schumann

Andante ♩ = 112 **18** **rit. .**

25 **Più mosso** ♩ = 125 **f**

30 **mp** **p**

36

43 **f** **rit. .**

47 **2**

53 **Tempo primo** **dim.** **p**

57

60 **2**

67 **2**

75

Fagot 1

Trio op.17

III movimiento

Orq.: Ginés Martínez Vera

Clara Schumann

Andante $\text{♩} = 112$
8

def. Cl

p

12

16

24

rit. **Più mosso** $\text{♩} = 125$

f

29

33

mp *p*

40

46

rit. 2

53

Tempo primo
8

mp

67

74

Fagot 2

Trio op.17

III movimiento

Orq.: Ginés Martínez Vera

Clara Schumann

Andante $\text{♩} = 112$
20

25 Più mosso $\text{♩} = 125$
f

30
mp *p*

35

43 2 *f* **Tempo primo**
def. Cl

51 *p*

56

60

67 3

74

Trompa en Fa 1

Trio op.17

III movimiento

Orq.: Ginés Martínez Vera

Clara Schumann

Andante ♩ = 112 **20** **rit.**

p

25 **Più mosso** ♩ = 125 **4**

mf

33 **mp** **p** **3** **fp** **fp**

41 **f**

47 **rit.** **Tempo primo** **4** **8** **2** **mp**

65 **p** **9**

76 **pp**

Trompa en Fa 2

Trio op.17

III movimiento

Orq.: Ginés Martínez Vera

Clara Schumann

Andante ♩ = 112 **20** **rit.**

25 Più mosso ♩ = 125 **4** **mf**

33 **mp** **p** **3** **fp** **fp**

41 **2** **f**

47 **rit.** **4** **Tempo primo** **8** **2** **mp**

65 **p** **9** **pp**

77

Trompa en Fa 3

Trio op.17

III movimiento

Orq.: Ginés Martínez Vera

Clara Schumann

Andante ♩ = 112 **20** **rit.**

25 **Più mosso** ♩ = 125 **4** **mf**

33 **3** **mp** **p**

41 **f**

47 **rit.** **Tempo primo** **4** **10** **mp** **p**

66 **9** **pp**

Trompa en Fa 4

Trio op.17

III movimiento

Orq.: Ginés Martínez Vera

Clara Schumann

Andante ♩ = 112 **rit.** **Più mosso** ♩ = 125

23 **4** *mf*

31 *mp* *p* **3**

39

45 *f* **rit.** **4**

53 **Tempo primo** **10** **11** *mp*

76 *pp*

Trio op.17

III movimiento

Trompeta en Sib 1

Orq.: Ginés Martínez Vera

Clara Schumann

Andante ♩ = 112 **rit.** **Più mosso** ♩ = 125

23 **4**

mf

32 **4**

42 *f*

49 **rit.** **4** **Tempo primo** **23** *pp*

77

Trio op.17

III movimiento

Trompeta en Si \flat 2

Orq.: Ginés Martínez Vera

Clara Schumann

Andante ♩ = 112 **rit.** **Più mosso** ♩ = 125

23 **4**

mf

32 **4**

42 **f**

48 **rit.** **4** **Tempo primo** **23** **pp**

77

Violín I

Trio op.17

III movimiento

Orq.: Ginés Martínez Vera

Clara Schumann

Andante ♩ = 112

1 *p* 5 < > < > < > < >

7 *p* 5 < > < >

13 *cresc.* < > < >

19 *rit.* < > < >

25 **Più mosso** ♩ = 125 *f*

29 *mp*

34 *p*

37 *fp fp*

41

44 *f*

Violín I

rit.

47

Tempo primo

53

58

64

70

75

Trio op.17

III movimiento

Violín II

Orq.: Ginés Martínez Vera

Clara Schumann

Andante ♩ = 112

Più mosso ♩ = 125

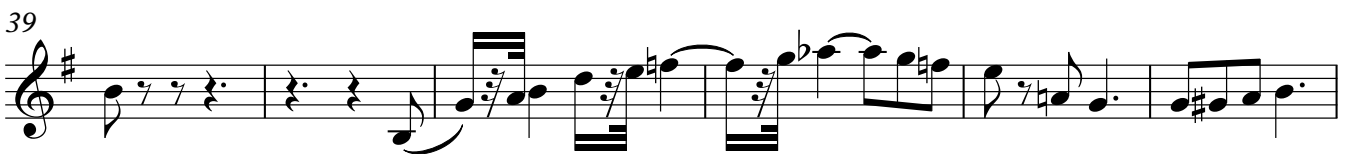

Violín II

56

61

arco

66

72

76

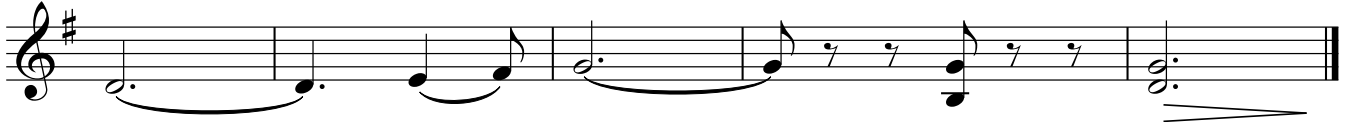

Trio op.17

III movimiento

Viola

Orq.: Ginés Martínez Vera

Clara Schumann

Andante ♩ = 112

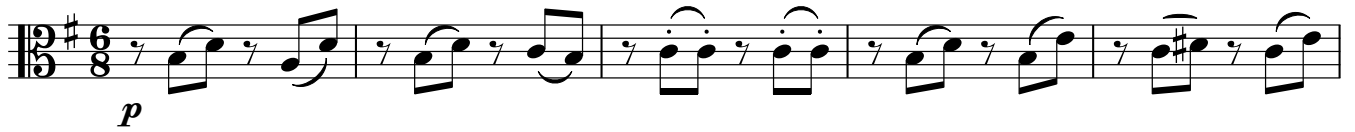

6

13

20

25 **Più mosso** ♩ = 125

30

34

Viola

40

46

rit.

52

Tempo primo

pizz.

58

arco

63

68

73

Violoncello

Trio op.17

III movimiento

Orq.: Ginés Martínez Vera

Clara Schumann

Andante ♩ = 112

p

8 *pizz.*

13 *arco*

mf

19 *rit.*

25 **Più mosso** ♩ = 125

f

29

33 *mp* *p*

39 *fp*

45 *f* *dim.* *p* *cresc.* *rit.*

Tempo primo

Violoncello

53

58

dim.

mf

cresc.

65

p

72

76

Contrabajo

Trio op.17

III movimiento

Orq.: Ginés Martínez Vera

Clara Schumann

pizz. **Andante** ♩ = 112

p

10

17 *arco* **rit.**

25 **Più mosso** ♩ = 125

f

31

mp *p*

38

46 **rit.**

dim.

53 **Tempo primo**

pizz. *arco*

p

62

71

76